

How to Add Drivers in the Safety Centre

To have full coverage over your fleet and allow your drivers to complete workflows, you will first need to create profiles for them within the Safety Centre.

From the main dashboard, click on Safety Centre.

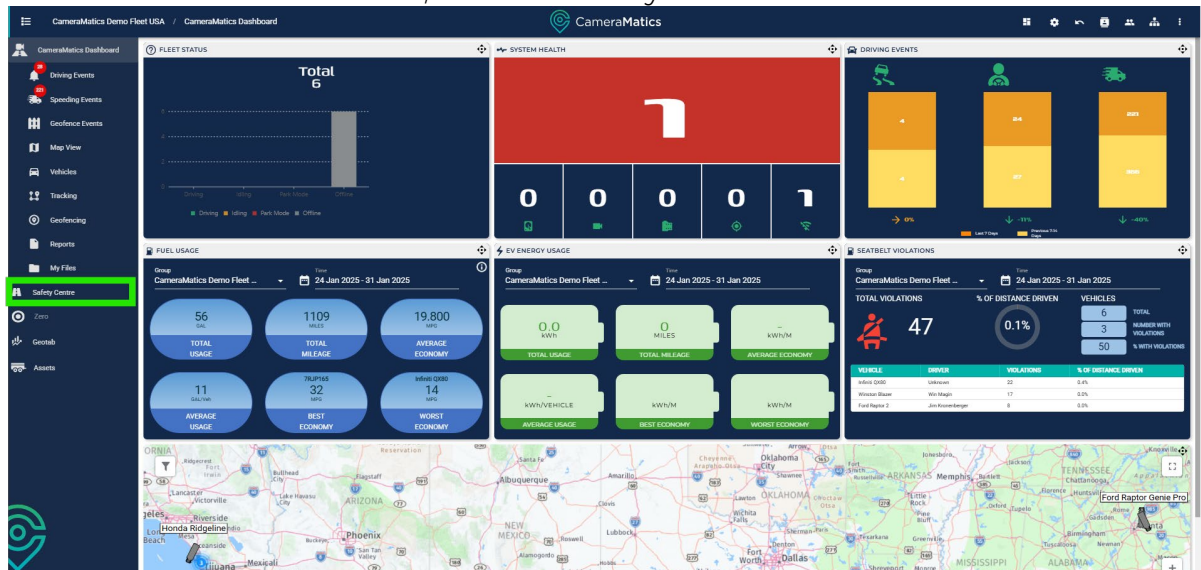

Click on the 'Drivers' tab within the 'Your Fleet' section to view the full list of your Drivers.

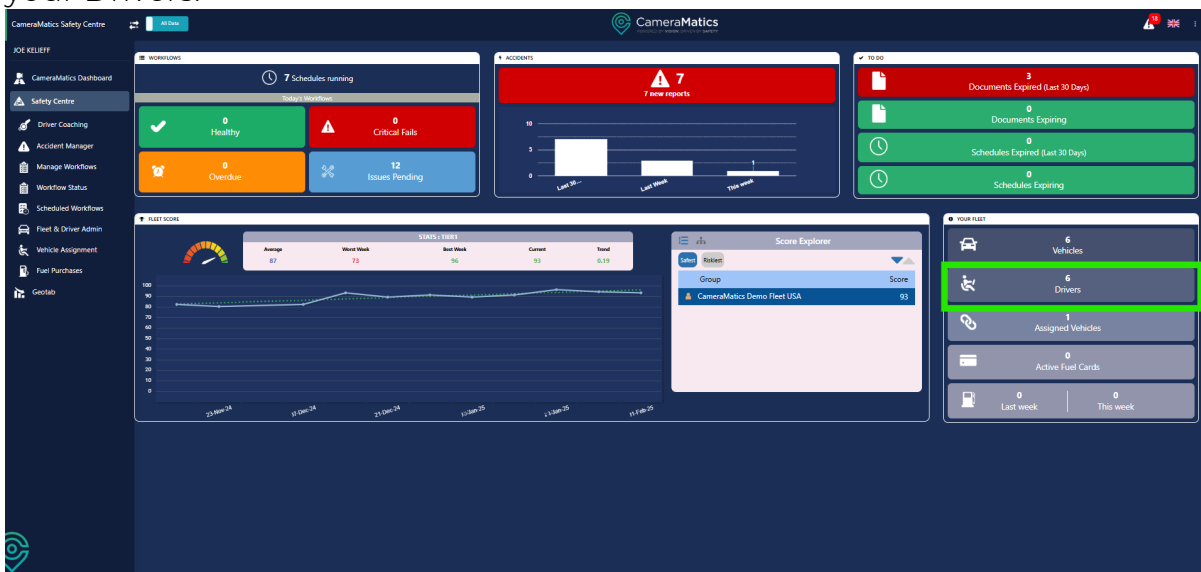

From this list you can edit driver details or delete the record completely. You can also bulk delete driver profiles if necessary. To add a driver profile click Add Driver(s) at the top right of the table.

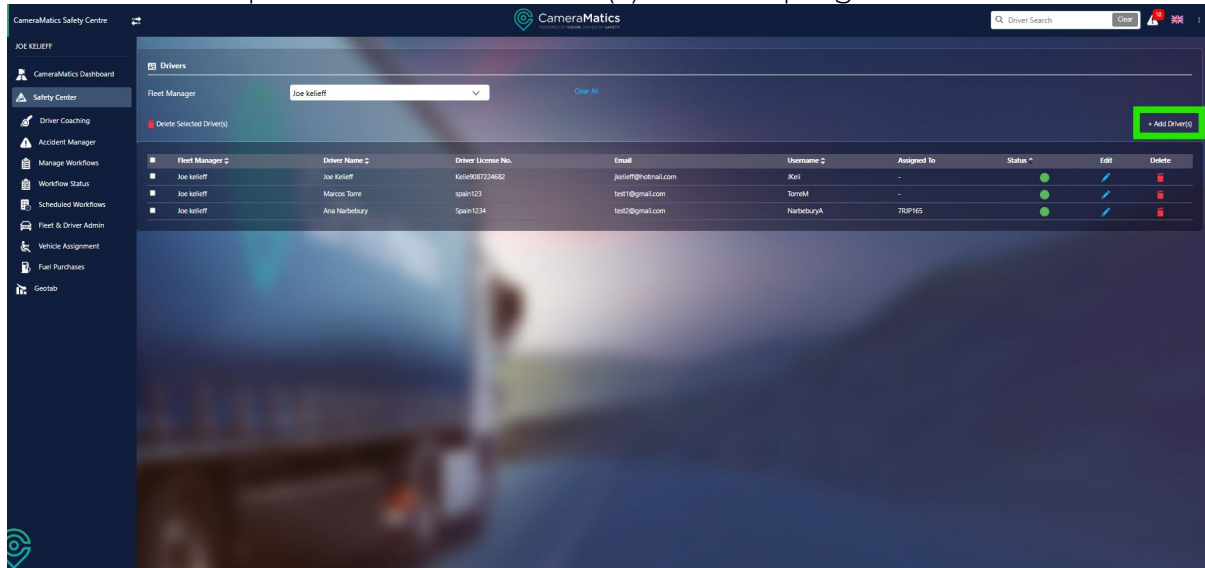

Now fill in the details of the driver. You can select the specific Fleet manager who is responsible for this driver or select all if you want every Fleet manager to have access to this record. You will also need to select the group that the driver will belong to. Next define a password, that you will give to the driver. They will use this to log in through the CameraMatics SafeDriver app, at which point they will be asked to choose their own password. Once done click Save.

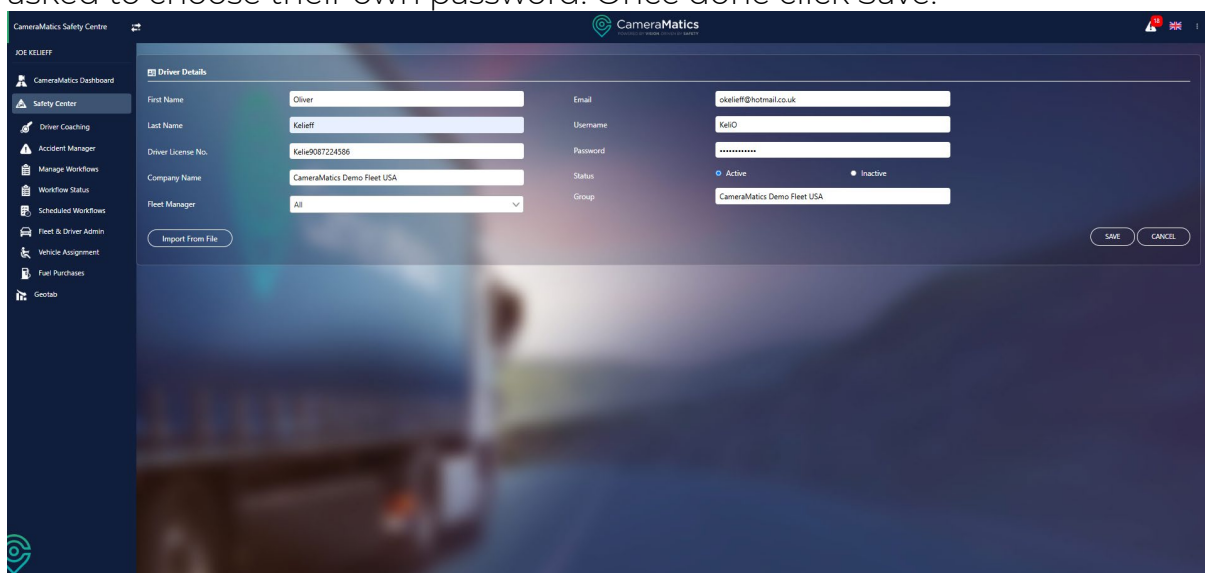

You will now see this new driver appear in the list of drivers.

IRE HEAD OFFICE

Unit 20A Beckett Way,
Parkwest Business Park,
Dublin 12,
Ireland. D12 P8R2
Tel: +353 (0)1 963 1380

REGIONAL OFFICE

Arclabs Research &
Innovation Centre
WIT West Campus,
Carriganore,
Co. Waterford
Tel: +353 (0)1 963 1380

UK HEAD OFFICE

Unit F3, LEFA Business Park,
Sidcup, London
United Kingdom
DA14 5BH
Tel: +44 (0)20 3740 3562

My Safe Drive Ltd t/a CameraMatics

Registered in Ireland No. 548843
Directors: M. O'Callaghan, S. Murray, G. Burchell (GB), J. Wyles (GB)

Provision Vehicle Camera Limited t/a CameraMatics

Registered in England No. 09939849
Directors: M. O'Callaghan, S. Murray, S. Warne

[CAMERAMATICS.COM](https://www.camaramatics.com)

CameraMatics Safety Centre

JOE KELIEFF

CameraMatics Dashboard

Safety Center

Driver Coaching

Accident Manager

Manage Workflows

Workflow Status

Scheduled Workflows

Fleet & Driver Admin

Vehicle Assignment

Fuel Purchases

Geotab

Drivers

Fleet Manager: Joe Kelieff

Delete Selected Driver(s)

+ Add Driver(s)

Fleet Manager	Driver Name	Driver License No.	Email	Username	Assigned To	Status	Edit	Delete
Joe Kelieff	Joe Kelieff	Kelie9087214682	jkelieff@hotmail.com	JKel	-	Active	Edit	Delete
Joe Kelieff	Marcus Torne	spen123	test@gmail.com	TorneM	-	Active	Edit	Delete
Joe Kelieff	Rita Neufeld	neuf1314	test@hotmail.com	NeufeldR	70 (P1A)	Active	Edit	Delete
Joe Kelieff	Oliver Kelieff	Kelie9087214596	okelieff@hotmail.co.uk	KelO	-	Active	Edit	Delete

IRE HEAD OFFICE

Unit 20A Beckett Way,
Parkwest Business Park,
Dublin 12,
Ireland. D12 P8R2
Tel: +353 (0)1 963 1380

REGIONAL OFFICE

Arclabs Research &
Innovation Centre
WIT West Campus,
Carriganore,
Co. Waterford
Tel: +353 (0)1 963 1380

UK HEAD OFFICE

Unit F3, LEFA Business Park.,
Sidcup, London
United Kingdom
DA14 5BH
Tel: +44 (0)20 3740 3562

My Safe Drive Ltd t/a CameraMatics

Registered in Ireland No. 548843
Directors: M. O'Callaghan, S. Murray, G. Burchell (GB), J. Wyles (GB)

Provision Vehicle Camera Limited t/a CameraMatics

Registered in England No. 09939849
Directors: M. O'Callaghan, S. Murray, S. Warne

[CAMERAMATICS.COM](https://www.camaramatics.com)